

FRONT ELEVATION

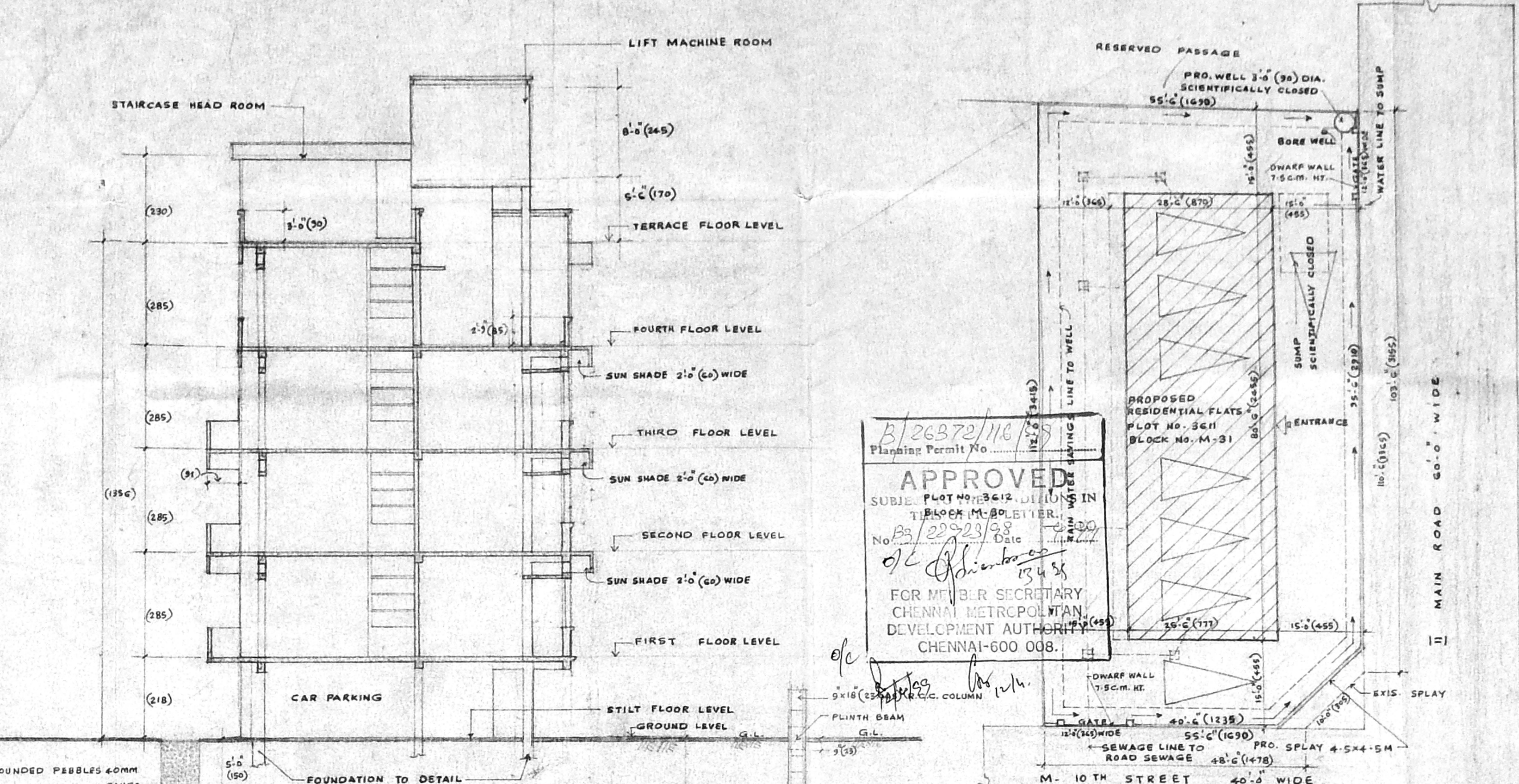

PERCUSSION TRENCH SECTION A-A

APPROVED  
SUBJECT: PLOT No. 3611, LIFTING IN  
BLOCK M-31, 10th STREET,  
ANNA NAGAR, CHENNAI.  
FOR MEMBER SECRETARY  
CHENNAI METROPOLITAN  
DEVELOPMENT AUTHORITY  
CHENNAI-600 008.

SITE PLAN  
SCALE 1" = 8'-0" (1:100)

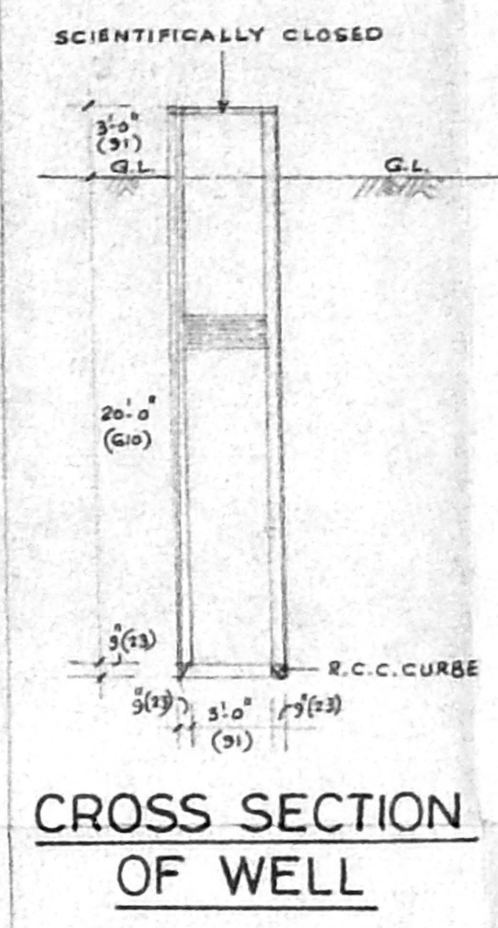

CROSS SECTION OF WELL

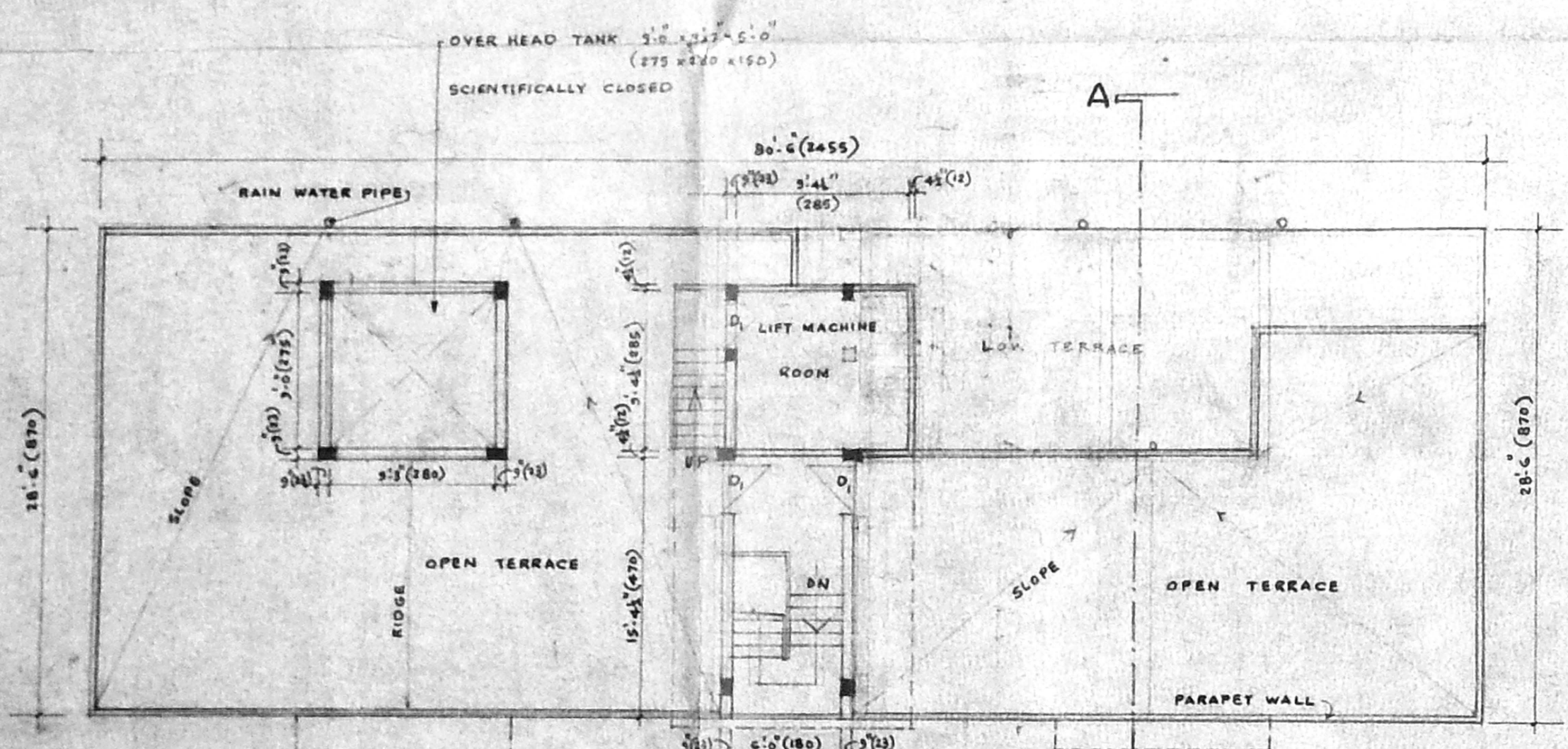

TERRACE FLOOR PLAN

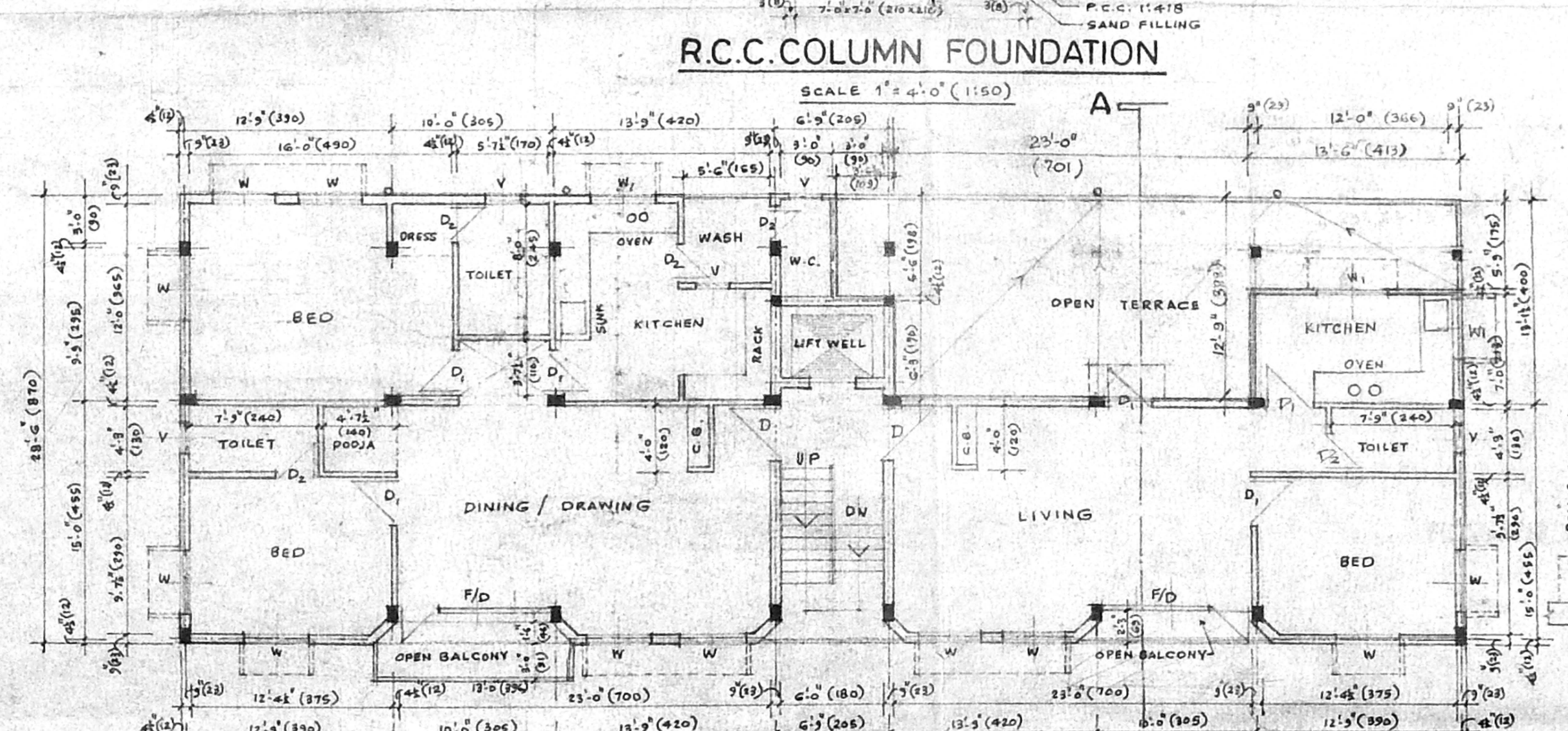

R.C.C. COLUMN FOUNDATION

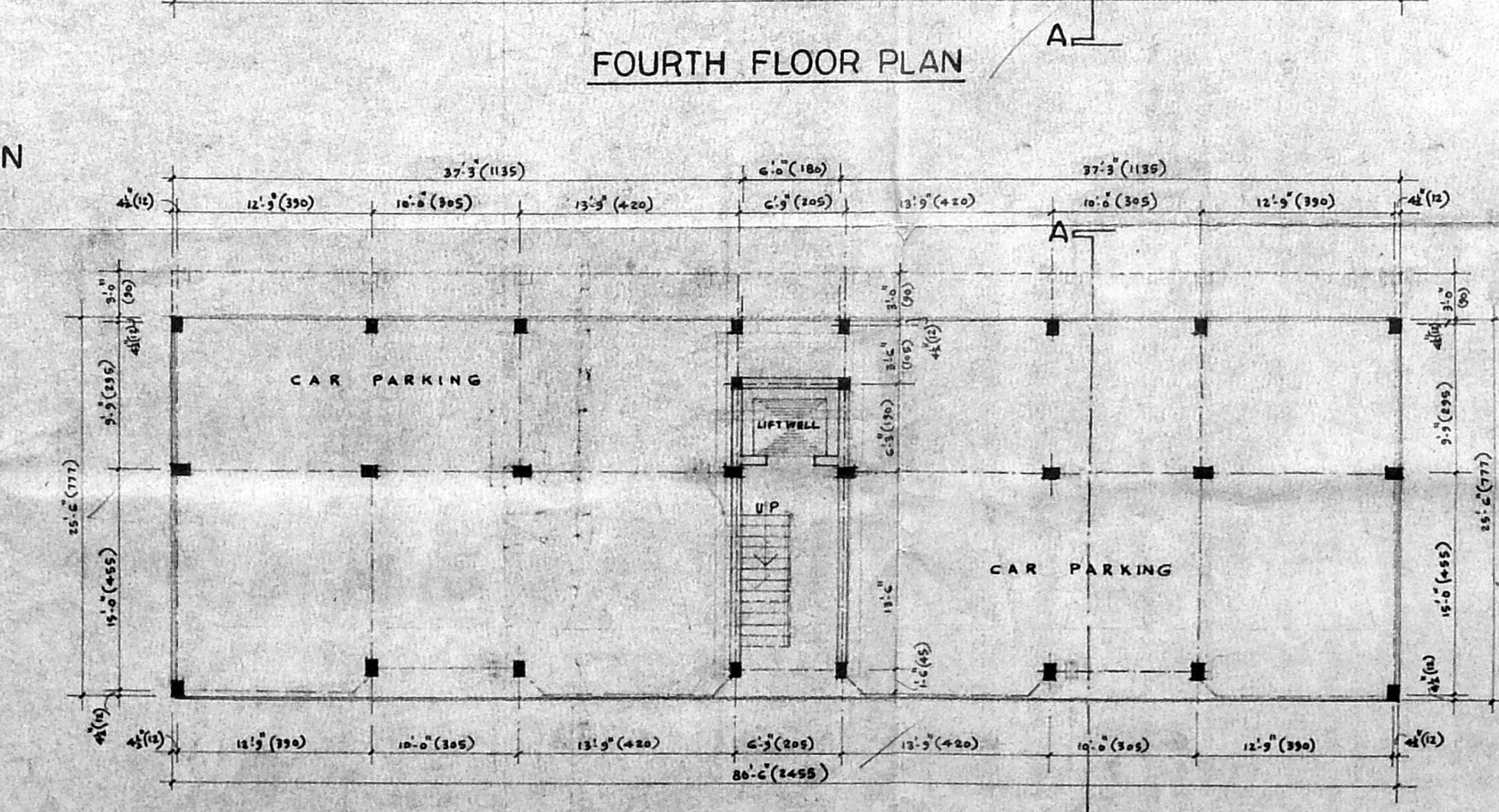

FOURTH FLOOR PLAN

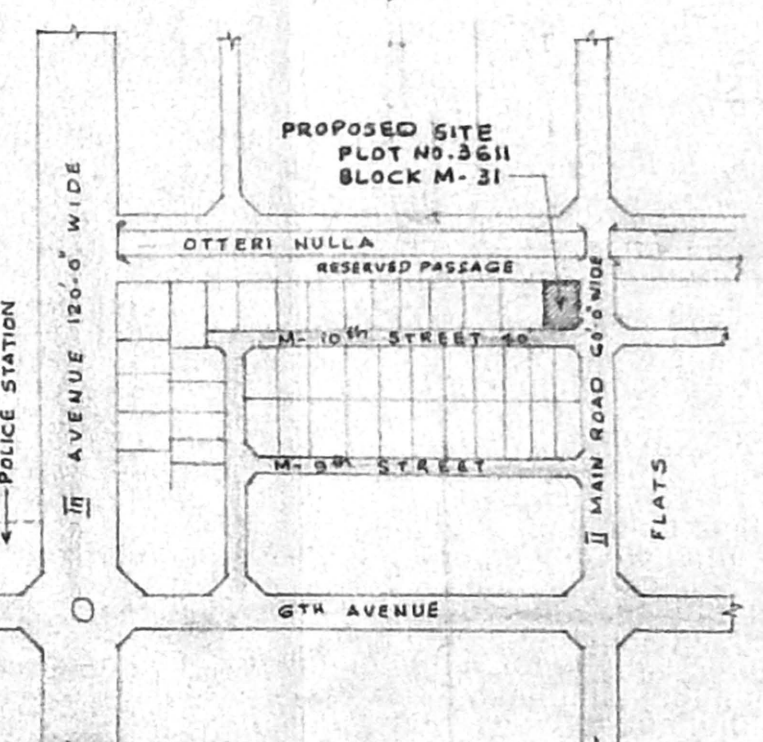

KEY PLAN  
NOT TO SCALE

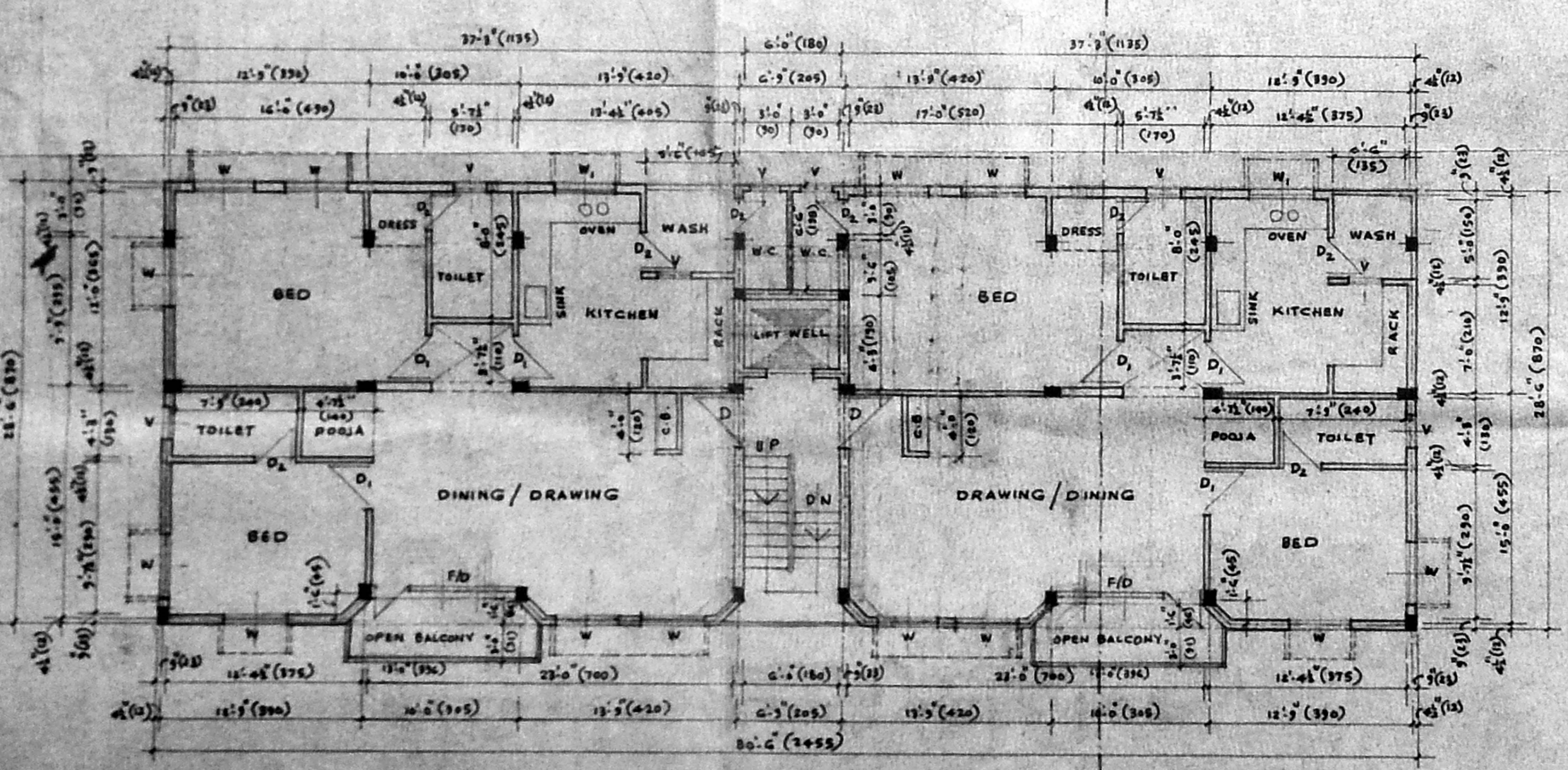

TYPICAL FLOOR PLAN  
(FIRST, SECOND AND THIRD FLOOR)



STILT FLOOR PLAN

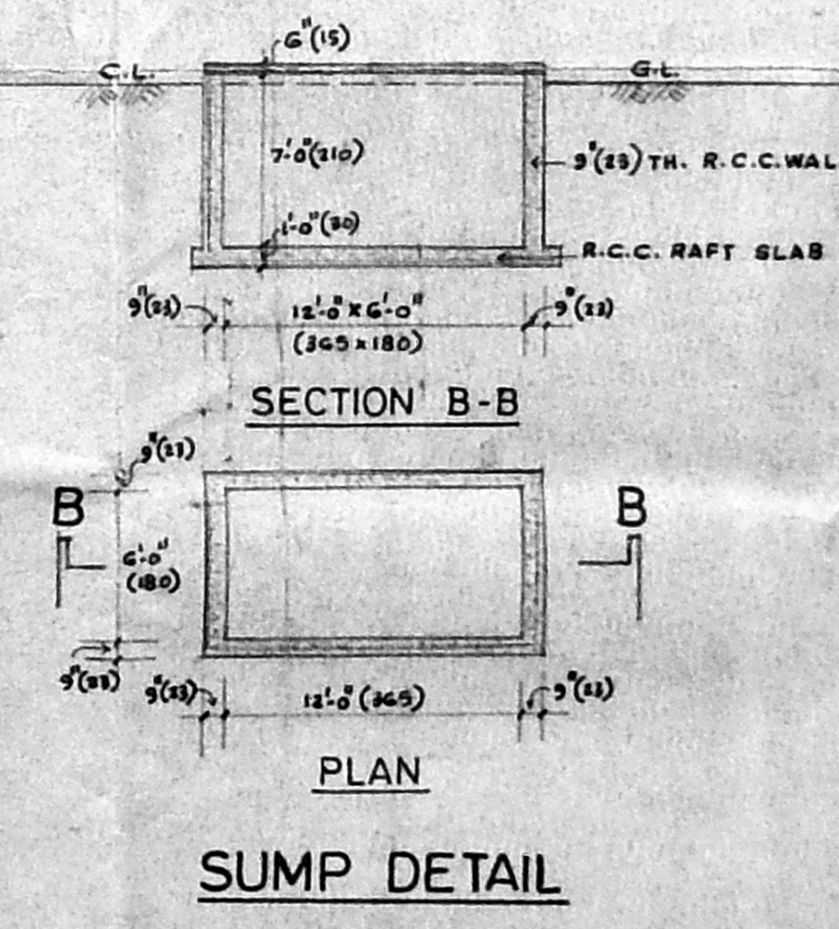

SECTION B-B  
PLAN  
SUMP DETAIL

SCHEDULE OF JOINERY			
D	PANELLED DOOR	3'-3" x 7'-0"	(100 X 210)
D <sub>1</sub>	DO-	3'-0" x 7'-0"	(90 X 210)
D <sub>2</sub>	DO-	2'-6" x 7'-0"	(75 X 210)
F/D	FRENCH DOOR	3'-3" x 7'-0"	(100 X 210)
W	GLAZED WINDOW	3'-0" x 4'-0"	(90 X 135)
W <sub>1</sub>	DO-	4'-0" x 5'-0"	(120 X 90)
W <sub>2</sub>	DO-	3'-0" x 4'-0"	(90 X 135)
V	GLAZED VENTILATOR	3'-0" x 3'-0"	(90 X 90)

- SPECIFICATION
- R.C.C. COLUMN FOOTING FOR FOUNDATION.
  - BRICK WORK IN SUPERSTRUCTURE USING FIRST CLASS BRICKS IN C.M. 1:4.
  - WALLS ARE PLASTERED IN C.M. 1:4.
  - ROOF COVERED BY R.C.C. SLAB - 4" THICK.
  - ALL R.C.C. WORK IN C.C. 1:2:4.
  - WEATHERING COURSE LAID TO PROPER SLOPE.

COLOUR INDEX

[Symbol]	PROPOSED WORK
[Symbol]	ROAD PORTION
[Symbol]	SITE BOUNDARY

AREA STATEMENT

PLOT AREA	6150 SQ.FT. (571.34 M <sup>2</sup> )
PLINTH AREA OF STILT FLOOR	2062 (190.63 M <sup>2</sup> ) NON F.S.I.
PLINTH AREA OF FIRST FLOOR	2372 SQ.FT. (220.35 M <sup>2</sup> )
DO- SECOND FLOOR	2372 SQ.FT. (220.35 M <sup>2</sup> )
DO- THIRD FLOOR	2372 SQ.FT. (220.35 M <sup>2</sup> )
DO- FOURTH FLOOR	1940 SQ.FT. (180.28 M <sup>2</sup> )
TOTAL AREA	3056 SQ.FT. (284.90 M <sup>2</sup> )
PLOT COVERAGE	- 0.33%, F.S.I. - 1-473

PROPOSED RESIDENTIAL FLATS AT PLOT No. 3611, BLOCK M-31, 10th STREET, ANNA NAGAR, DIVISION No. 67, T.S.No. 8/PART & 19/PART OF AYANAVARAM, BLOCK-12.

SCALE 1" = 8'-0" (1:100)

OWNER  
S. Manickam  
S. MANICKAM, G.D. Archt., ARCHITECTURAL CONSULTANTS, PLANNERS & INTERIOR DESIGNERS. Class I Licensed Surveyor No. 828, CORPORATION OF CHENNAI, MAINLY APARTMENTS, ANNA NAGAR, CHENNAI-600 040. LICENSED SURVEYOR